

NOTES:  
 MECHANICAL CONTRACTOR TO VERIFY THE SIZE, LOCATION, AND LOADS FOR ALL MECH. EQUIPMENT.  
 THE DWELLING MUST BE PROVIDED WITH HEATING & COOLING CAPABLE OF MAINTAINING A ROOM TEMPERATURE OF 68°F-80°F AT A POINT 3' ABOVE THE FLOOR PER IRC 303.8

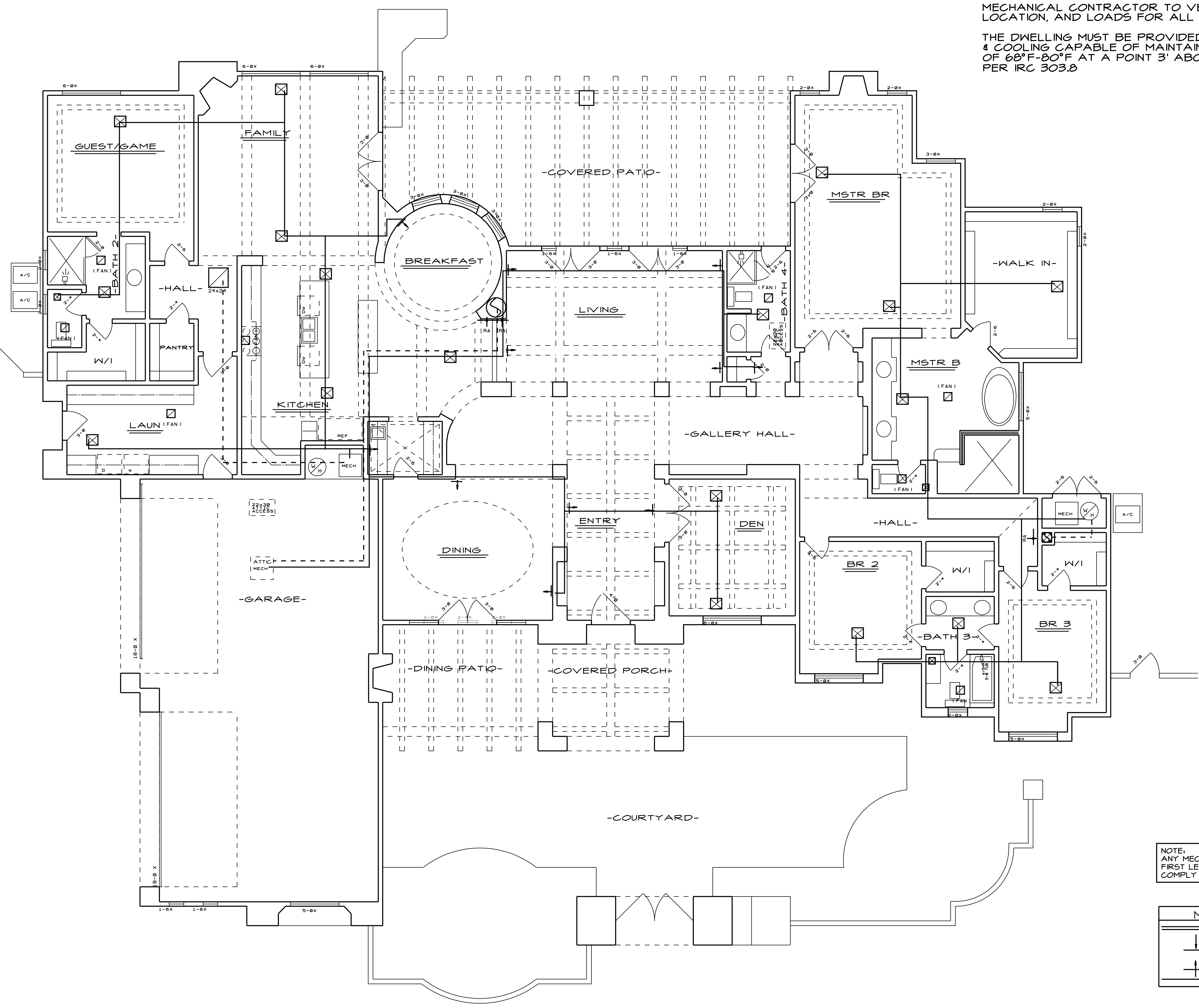

NOTE:  
 ANY MECHANICAL EQUIPMENT MOUNTED ABV. FIRST LEVEL OR IN ATTIC AREAS SHALL COMPLY W/ 2006 IRC 1303.1, CHAPTER 17

MECHANICAL LEGEND	
	UNDER GROUND RETURN AIR DUCT
	CEILING SUPPLY
	SIDE WALL RETURN
	FLOOR RETURN
	SIDE WALL SUPPLY
	OWL FLEX. DUCT

ALL WORK SHALL BE IN ACCORDANCE WITH THE 2006 INTERNATIONAL RESIDENTIAL CODE (IRC) AND THE 2006 INTERNATIONAL MECHANICAL CODE (IMC).  
 THE DESIGNER SHALL BE RESPONSIBLE FOR OBTAINING ALL NECESSARY PERMITS AND APPROVALS FROM THE LOCAL BUILDING DEPARTMENT.  
 THE DESIGNER SHALL BE RESPONSIBLE FOR OBTAINING ALL NECESSARY PERMITS AND APPROVALS FROM THE LOCAL BUILDING DEPARTMENT.  
 THE DESIGNER SHALL BE RESPONSIBLE FOR OBTAINING ALL NECESSARY PERMITS AND APPROVALS FROM THE LOCAL BUILDING DEPARTMENT.

**DESIGN PROFILE**

ARIZONA DESIGN PROFILE, INC.  
 1100 N. CENTRAL AVENUE, SUITE 100  
 PHOENIX, ARIZONA 85004  
 (480) 461-8810

WEBSITE/EMAIL  
 www.designprofile.com  
 info@designprofile.com  
 (FAX) 461-8780

1-800-264-2786

JOB NAME: STREET OF DREAMS  
 2670 E. LOVEBIRD LANE

**MAIN MECHANICAL LAYOUT**  
 SCALE: 1/4"=1'-0"

DATE: 11.06.12	IRC
1 REVISED	
2 REVISED	
3 REVISED	