

THIS SET OF DRAWINGS IS TO BE USED ONLY FOR THE PROJECT AND SITE SPECIFICALLY IDENTIFIED ON THE TITLE SHEET. ANY REUSE OF THESE DRAWINGS FOR ANY OTHER PROJECT WITHOUT THE WRITTEN PERMISSION OF THE DESIGNER IS STRICTLY PROHIBITED. THE DESIGNER ACCEPTS NO LIABILITY FOR ANY ERRORS OR OMISSIONS IN THESE DRAWINGS.

PROFILE

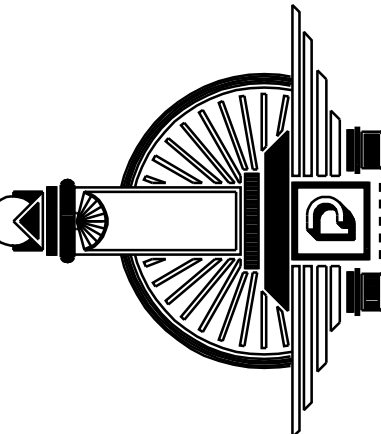

DESIGN PROFILE

WEBSITE/EMAIL
www.designprofile.com
(FAX) 461-8780

DESIGN PROFILE, INC.
3111 W. STATE ST. ST. LOUIS, MO 63103
(480) 461-8810

1-800-264-2786

JOB NAME: STREET OF DREAMS
2670 E. LOVEBIRD LANE

DATE: 11.06.12

1 REVISED
2 REVISED
3 REVISED

IRC

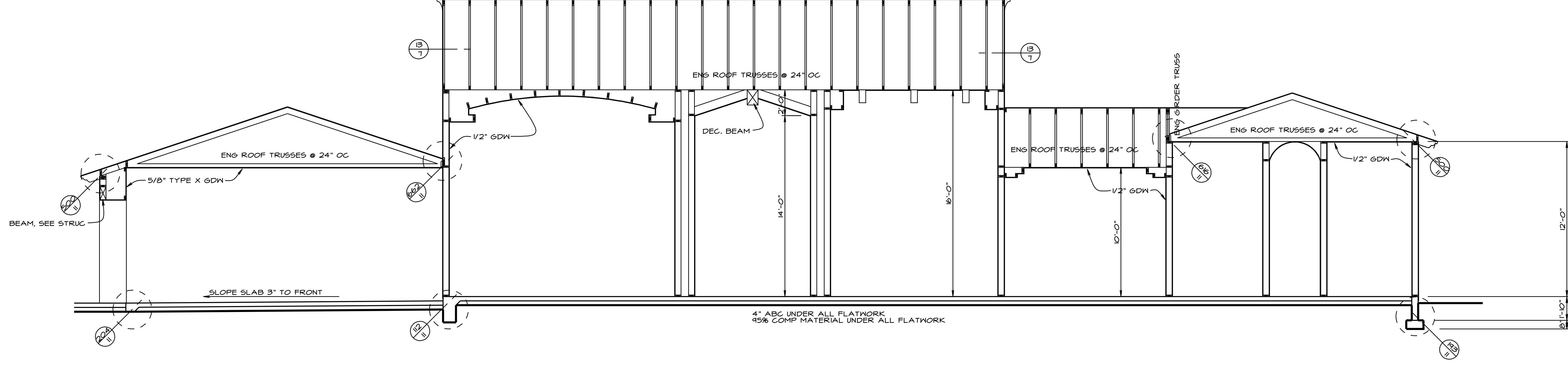

CROSS SECTION A

SCALE: 1/4"=1'-0"

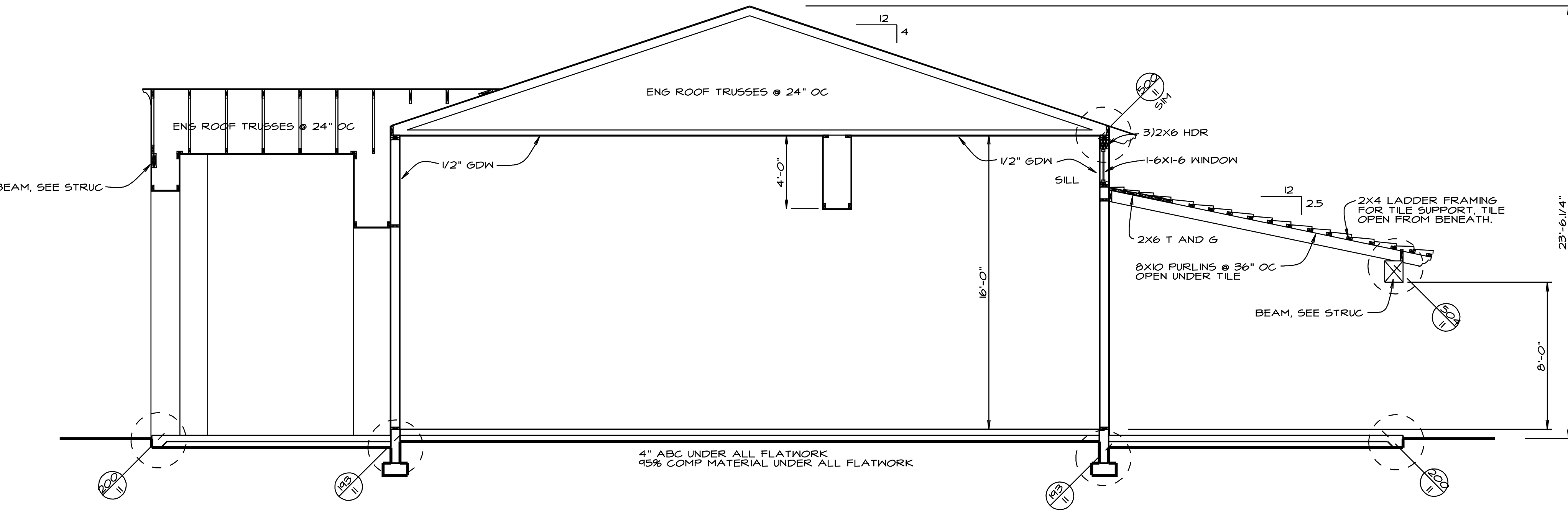

CROSS SECTION B

SCALE: 1/4"=1'-0"

ROOF

CONC TILE ROOFING ICG #ER-1641 -OR-
RTC FOAM ROOFING ICG #4630 OVER
30# FELT OVER
1/2" CDX PLYWOOD SHEATHING OVER
ENGINEERED ROOF TRUSSES @ 24" O.C.

WALLS

2X6 @ 16" O.C. STUD WALL
PRESSURE TREATED BOTTOM PLATES @ ALL INT & EXT
DBL TOP PLATES
SOLID BLOCK @ 8'-0". SOFFIT LINES & CEILING
1/2" GYP BRD
1" FOAM W/ NRE
STUCCO OR OPTIONAL SYNTHETIC COATING
ICG #ESR-1471

INSULATION

R-30 BATTS @ ATTIC CL65.
R-19 BATTS @ WALLS
SILL SEALER @ ENTIRE PERIMETER & ENVELOPE WALLS
FOAM SEAL ALL WINDOW/DOOR/WALL PENETRATIONS

FLOOR

7/8" T&G CCX PLYND SUBFLR OVER
ENGINEERED FLOOR JSTS @ 16" O.C.
OPTIONAL 1/8" T&G DECKING

CONC. FLOOR

4" 2500 PSI CONCRETE
CONTROL JOINT TO 120 SF MAX
4" A.B.C.
POSON SOILS UNDER ALL FLATWORK

FNDN

6" 2500 PSI CONCRETE STEM WALLS & FOOTINGS

NOTE:
SEE SECTION DETAILS AS CODED FOR
PROPERTIES, NOTES & INFORMATION

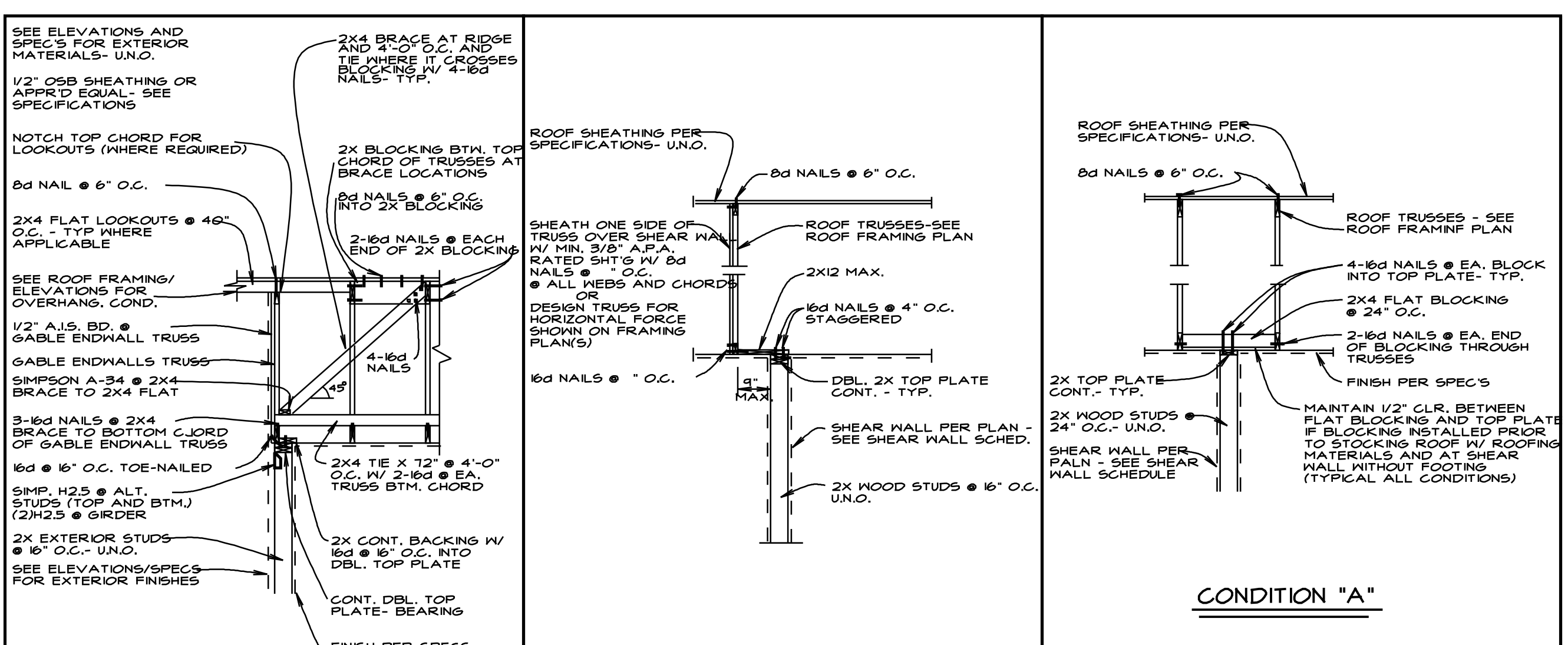

SECTION: GABLE ENDWALL TRUSS/WALL (13)
SECTION: TRUSSES/WALL/SHEAR TRANSFER (17)
SECTION: TYP SHEAR TRANSFER COND. (18)

FRAMED "SHEAR" WALL SCHEDULE-TIMBER

| MARK | MATERIAL | STUD SIZE | STUD SPACING | SOLE PL SIZE | TOP PL SIZE | SHEATHING INT | SHEATHING EXT | FASTENERS | REMARKS | ALLOW SHEAR |
|------|----------|-----------|--------------|--------------|-------------|---------------|---------------|------------------------------|---------|-------------|
| A | TIMBER | 2X | 16" | 2X | (2)2X | 1/2" GYP | N/A | 8d COOLER NAIL TO ALL STUDS | 100 | 50* |
| B | TIMBER | 2X | 16" | 2X | (2)2X | 1/2" GYP | N/A | 8d COOLER NAIL TO ALL STUDS | 125 | 63* |
| C | TIMBER | 2X | 16" | 2X | (2)2X | 1/2" GYP | N/A | 8d COOLER NAIL TO ALL STUDS | 150 | 75* |
| D | TIMBER | 2X | 16" | 2X | (2)2X | 1/2" GYP | 1/2" GYP | 8d COOLER NAIL TO ALL STUDS | 200 | 100* |
| E | TIMBER | 2X | 16" | 2X | (2)2X | 1/2" GYP | 1/2" GYP | 8d COOLER NAIL TO ALL STUDS | 250 | 125* |
| F | TIMBER | 2X | 16" | 2X | (2)2X | N/A | 3/8" PLYND | 8d NAIL @ 6" & 8d NAIL @ 12" | 264 | |
| G | TIMBER | 2X | 16" | 2X | (2)2X | N/A | 3/8" PLYND | 8d NAIL @ 4" & 8d NAIL @ 12" | 384 | |
| H | TIMBER | 2X | 16" | 2X | (2)2X | N/A | 3/8" PLYND | PANEL EDGE @ 0.C. IN FIELD | 442 | |
| I | TIMBER | 2X | 16" | 2X | (2)2X | N/A | 3/8" PLYND | 8d NAIL @ 3" & 8d NAIL @ 12" | 492 | |
| J | TIMBER | 2X | 16" | 2X | (2)2X | 3/8" PLYND | 3/8" PLYND | 8d NAIL @ 4" & 8d NAIL @ 12" | 768 | |

- NOTES:
 1) THE 8d AND 8d COOLER NAILS MAY BE REPLACED BY NO. 16 GAUGE STAPLES * 50% REDUCTION FOR SEISMIC ZONES 3 & 4
 2) THE 8d COMMON NAILS MAY BE REPLACED BY NO. 14 GAUGE STAPLES
 3) 3/8" PLYWOOD MAY BE REPLACED BY 3/8" OSB
 4) STUD SIZE CAN BE 2X6 OR 2X4
 5) 5/8" TYPE X DRYWALL HTY BE INSTALLED INSTEAD OF 1/2". THE NAILING SHALL BE THE SAME

